FREE

" BEARING FRUIT IN EVERY GOOD WORK... "

ISSN 2752-6992

9 772752 699009

109 VOLUME

OVER "100 EDITIONS" OF GOD'S GRACE

RHEMA4LIFE

EXCLUSIVE DIGITAL MAGAZINE

AUGUST, 2021

UNVEILING A DESTINY

3-WEEKS OF SCRIPTURAL INSIGHT EXCLUSIVE FOR YOU

The Mystery of HELPER

Details inside

Good NEWS

Be Expectant! Everything will be Happening at Once and Everywhere you look Blessings!

Nate Johnston

Real ISSUES

Explore Recipies to Spice up your Marriage & Avoid Divorce.

Pst. Samuel Olagbenjo

Prophetic INSIGHTS

Week 3 Challenge
Scriptural keys to Access the Power and Presence of God Daily

Dr. James W. Goll

Healthy LIVING

The Benefits of Understanding the Love Language of your Spouse

PLUS

Updates on Current Career Openings, Real Estates & Other Tending Reports

Weekly Rhema

SCAN HERE

Rhema4life Magazine is a weekly Magazine that has impacted lives globally. Access yours and share with others

Thriving Star Award

"Thriving Star Awards" recognise thriving businesses, Individuals, charities, gospel artists, etc globally .

WWW.RHEMA4LIFE.COM

HOW DO WE RECIEVE A RHEMA WORD FROM GOD?

We receive a Rhema word from God when the Holy Spirit specifically reminds us of a particular Bible verse or promise and drops that “word” into our hearts. He speaks this word to us in such a way that our heart is filled with faith. This kind of word from God ”empowers us” in the spirit realm.

We aim to correct significant inaccuracies in the next edition. For all editorial enquiries, please contact our customer support team using the contacts below;

Subscription: www.rhema4life.com
Advert Enquiry: advert@rhema4life.com
Sponsorship: advert@rhema4life.com
Published By: Rhema4life Media Ltd
Email: admin@rhema4life.com
Phone & Text: (+44) 7786325548
Country of Publication: United Kingdom
Founded By: Mountain of the Lord Int'l

DISCLAIMER:

Our publications DO NOT ask for any form of Funds or Money on behalf of Organisations, Charity, or Church leaders whose articles feature in our publications. If you would like to know more about individual organisations and how to support them please visit their websites.

Any reference to third party copyright material or registered trademark within our publication is used only with the intent to depict or identify such material for the purpose of comment, description or comparison, and to assist in the evaluation of subject represented, products, and services described herein.

Some images used within this publication were obtained from sources believed to be royalty or license-free or within the public domain (CC01.0 Universal-Public Domain Dedication). If any image or material is subsequently identified to be of copyrighted material, please inform RHEMA4LIFE ADMIN TEAM (admin@rhema4life.com), whereupon the material will be removed.

Welcome

We are super excited that you are reading our brand new edition of RHEMA4LIFE MAGAZINE. it's been a milestone of God's Grace. We value your commitment, consistency, and support. And pray that God whose good news we propagate will richly bless you.

Our magazines always feature an amazing compilation of Biblical Revelations that can strategically position, re-position, and guide according to God's plan. Our Magazine subscription is free and can be accessed on our website (It can be downloaded on Mobile or Desktop devices as well).

Each week's edition of Rhema4life Magazine features; Scriptural referenced answers to challenging questions on a variety of topics including marriage, relationships, education, career, finance, etc., Natural healthy living tips, Prophetic Insights, Dream Interpretation Diary, Career Insights, Job and Event Listings, Shout-Out for birthdays, anniversary, etc... We hope you enjoy and share Rhema4life with friends.

Gloria Austine

-Gloria Austine

THIS EDITION

FEATURES

1 Thessalonians 5:24

FAITHFUL IS HE WHO CALLS YOU, AND HE ALSO WILL BRING IT TO PASS

CONTRIBUTING ARTICLES

DAVID DIGA HERNANDEZ
Contributing article features regularly.

DR. JAMES W. GOLL
Contributing article features regularly.

NATE & CHRISTY JOHNSTON
Contributing article features regularly.

LANA VAWSER
Contributing article features regularly.

DR. JAIMIE & SARAH GARANDE
Contributing article features regularly.

THE FATHERS HOUSE, ABERDEEN
Contributing article features regularly.

GODSWILL OTUONYE
Contributing article features regularly.

SAMUEL OLAGBENJO
Contributing article features regularly.

CONTENTS

1. EDITOR'S NOTE
2. EDIFICATION, HOPE & COMFORT
3. PRAISE & WORSHIP
4. DREAMS & VISIONS
5. SINGLES & MARRIED
6. DEALING WITH REAL ISSUES
7. HOLY SPIRIT ENCOUNTER
8. PROPHETIC INSIGHT
9. HEALTHY LIVING TIPS
10. TEENS & YOUNG MENTORING
11. ADVERTISEMENTS & ANNOUNCEMENTS
12. SPECIAL SHOUT-OUT
13. EVENTS, JOBS, VOUCHERS
14. PROPERTY SEARCH...

EDIFICATION, HOPE & COMFORT

UNCOVERING SCRIPTURAL MYSTERIES OF A

DESTINY HELPER

3 WEEKS EXCLUSIVE SCRIPTURAL INSIGHT ON

WEEK 1

ACCESSIBLE IN NEXT PAGE

- Who a destiny helper is?
- How to Discern / Identify a destiny helper?
- How to assist a destiny helper to fulfill their God-ordained purpose in your life?
- Ways not to treat a destiny helper?
- Prayer to accelerate divine alignment with destiny helpers?

BY GLORIA AUSTINE
(RHEMA4LIFE MEDIA)
WWW.RHEMA4LIFE.COM

WHO IS A DESTINY HELPER?

John 14:26 NASB, But the Helper, the Holy Spirit whom the Father will send in My name, He will teach you all things, and remind you of all that I said to you.

From the scriptural reference above, the number one helper God generously gave to his Ecclesia is His Holy Spirit, in whom His wisdom, understanding, counsel, fortitude, knowledge, piety, and fear abound. A healthy relationship with the Holy Spirit navigates our lives in alignment with God's chosen path for us. In the Holy Spirit, we are able to see clearly God's delegates in the form of men/women and Angels, who has been divinely ordained by God to fulfill His purpose in our lives.

FEW SCRIPTURAL EXAMPLES OF HELPERS SENT BY GOD ARE;

1) Pharaoh's daughter who was a destiny helper, used by God to salvage the baby Moses at birth (Ex.2: 1-10)

2) When Saul was being tormented by "a distressing spirit" and needed someone to play the harp to soothe his vexed mind, his servant recommended David (1 Sam16: 18-21).

3) Naaman's wife's servant, (who said in 2 Kings 5:3, "If only my master would see the prophet who is in Samaria! He would cure him of his leprosy.) is a helper through whom the master earned his healing.

4) Moses with whom God responded to the cries of the Israelites when they were enslaved in Egypt. (Exodus 3:10, So now, go. I am sending you to Pharaoh to bring my people the Israelites out of Egypt.")

5) The Lord's angels who affirmed Issac's birth to Abraham and Sarah after he entertained them. Genesis 18:2, And Abraham looked up and saw three men standing nearby. When he saw them, he ran from the entrance of his tent to meet them and bowed low to the ground).

HOW TO IDENTIFY A DESTINY HELPER?

- Discerning a destiny helper begins with an understanding that the Holy Spirit is the mirror through which the character of a divinely ordained helper is found.
- Destiny helpers (like Naaman's wife's servant) serves as a mouthpiece through which God offers guidance (However, it is your responsibility to test any instruction/word given with the Holy Scriptures)
- Destiny helpers (like Moses) comes in response to your needs; their assignment is to get you out of where you are into where you need to be.
- NB: IF YOU NEED TO MAKE A COMMITMENT TO JESUS PLEASE SAY THE PRAYER ON THE NEXT PAGE.

CONTINUES NEXT WEEK

KINDLY VISIT OUR WEBSITE TO LEARN MORE ABOUT OUR EVENTS, CONFERENCES, OUTREACHES ETC...

www.christianmagazineuk.com
www.rhema4life.com
www.mountainofthelord.co.uk
www.your-breakthrough.com

Salvation / Rededication PRAYER

REV. 3:20

We want you to know that whatever you might have been through that is hurting your faith and testimony is not exclusive to you alone. We've all been there at one time or another and want to assure you that God offers love, forgiveness, and restoration. And can help you find renewed joy, peace, hope, and love today.

Jesus says these kind words to you, "My blood was shed for your present, past, and future mistakes. I was wounded for your transgressions, I was bruised for your iniquities: the chastisement of your peace was upon me; and with my stripes, your physical, spiritual, emotional and psychological healing was confirmed".

Behold, I stand at the door of your HEART and knock. If YOU hear My voice and open the door, I will come in and dine with YOU (Rev. 3:20).

SAY THIS PRAYER

Lord Jesus, I admit my faults and I am sorry for all my mistakes and repent of my ignorance. Please forgive me and help me become a better person committed to you all the days of my life, I accept Your death as the penalty for my sin and recognize that Your mercy and grace as a gift you offered to me because of your great love for me.

Today, I receive you into my heart as the Son of God and as Savior and Lord of my life. Henceforth take control of my life and help me to live for you, Amen.

Congratulation! You are now a Born again Christian. Read the Bible daily, obey God's word, trust Him and He will not fail you. Look for a church group that can support you, or chat with our team 24/7 daily.

SCAN HERE TO JOIN ONLINE PRAYER COMMUNITY

VIRTUAL PRAYER SUPPORT

LET US PRAY

NEED PRAYER SUPPORT?

WE CAN HELP

Are you presently seeking intimacy with God? Are you looking for Encouragement, Edification & Comfort through the Prophetic Ministry? Do you need Divine healing through the application of the word of God?

Join our virtual prayer community Saturdays weekly @18:00pm (UK-Time) using these dial-in details.

(NB: This is a conference prayer line)

DIAL-IN NO: 0330 998 1261
ACCESS CODE: 301993

THIS WEEK'S

PROPHETIC

INSIGHTS

DR. JAMES W. GOLL

GOD ENCOUNTERS MINISTRIES

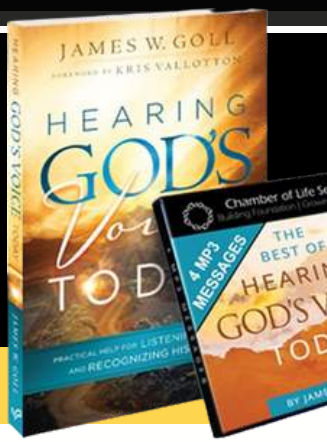

WWW.GODENCOUNTERS.COM

4. Perseverance: Character for the Long Haul
You and I must heed the warnings of Jesus and keep moving forward and not look back. You don't want to live life looking in the rearview mirror. You need a good dose of raw obedience mingled with the fear of the Lord and an additional unpopular ingredient called old-fashioned perseverance.

"Jesus responded, "Why do you keep looking back to your past and have second thoughts about following me? If you turn back, you are not fit for God's kingdom." Luke 9:62
How do I keep committed, looking forward and not looking back when things get tough?

The more complex things appear to be, the simpler my approach becomes. I keep the eyes of my heart focused on the One. I do not veer away from the fear of the Lord. He still causes me to tremble, tremble, tremble...

There are days or even seasons that indelibly mark your life with pain or hardship.

How do you respond? How do you hang onto the God of promises when your perception of the promises of God seem to slip away or even evaporate? How do you live with a strong character and integrity even while walking through the valley of the shadow of death?

A lot of people ask me if I have a special key that enables me to carry on despite everything that's happened.
Here is my key if it can be called that. By grace, I do not quit.
I have never stopped worshiping God. I run to Him with my pain. I forgive often. I have never stopped seeking counsel and input. I continue to be actively engaged in church life. I read my Bible. I do everyday things like pray and praise. I have never stopped believing in miracles. I simply have chosen to love God no matter what. Quitting is not an option on my list!

WEEK (3)
Challenge

SCRIPTURAL KEYS TO ACCESS THE POWER AND PRESENCE OF GOD DAILY (3)

COPYRIGHT ©2021
GOD ENCOUNTERS
MINISTRIES

For more information go to GodEncounters.com or to Sign Up directly for James Goll's newsletters go to JamesGoll.com.

DR. JAMES W. GOLL

GOD ENCOUNTERS MINISTRIES

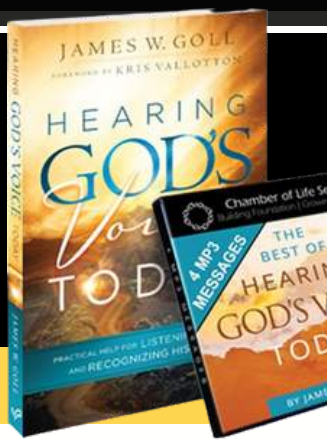

WWW.GODENCOUNTERS.COM

While I have wanted to quit many, many times, I haven't quit. I have pushed the pause button multiple times to re-evaluate, calculate and realign myself. God requires of you who put your hand to the plow, to not look back. He calls you to persevere, continue in elementary faithfulness, and never, ever give up. Together, we press forward to the upward call in Christ Jesus.

5. Person: The Testimony of Jesus

Isn't the Bible breathtaking? Not one line is wasted. This is what you can expect every time you open your Bible. Jesus Himself will speak to you! He will reveal Himself to you!

The Bible is not dull or boring. How could it be? It is alive! It is a masterpiece written by a Master Creator for the specific purpose of speaking to you so you can know Him personally both now and to the very end of your earthly race.

No matter where you are reading in the Bible, you should expect to meet Jesus through what you read. This is what keeps you coming back for more.

One of the goals of my life is that when I leave the room, the One that came with me remains. It is not as much about me leaving a fortune or the great impact of accolades. Oh, how I desire to cast a shadow of the Almighty. This really is all about receiving and releasing the revelation of the person of the Lord Jesus Christ. Wouldn't you agree?

"At this, I fell facedown at the angel's feet to worship him, but he stopped me and said, "Don't do this! For I am only a fellow servant with you and one of your brothers who clings to what Jesus testifies. Worship God. The testimony of Jesus is the spirit of prophecy." Revelation 19:10

In your quest for God encounters, make sure your goal is the author of the God encounters Himself.

WEEK (3)
Challenge

SCRIPTURAL KEYS TO ACCESS THE POWER AND PRESENCE OF GOD DAILY (3)

COPYRIGHT ©2021
GOD ENCOUNTERS
MINISTRIES

For more information go to GodEncounters.com or to Sign Up directly for James Goll's newsletters go to JamesGoll.com.

NATE JOHNSTON

EVERYDAY REVIVALISTS
EVERYDAYREVIVALISTS@GMAIL.COM
WWW.NATEANDCHRISTY.CO

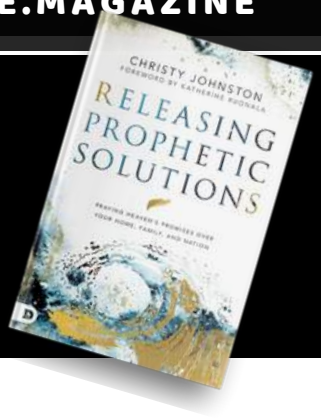

I feel so strongly God wants to bring a massive adjustment to us this week. Many have felt heavy, burdened, and weighed down by what is happening in the world and personally facing. I felt people's pain and so I asked the Lord as I do often "What are you doing?" Then this scripture flooded into my spirit:
"But also on that Judgment Day, I will restore David's house that has fallen to pieces. Ill repair the holes in the roof, replace the broken windows, fix it up like new. David's people will be strong again and seize what's left of enemy Edom, plus everyone else under my sovereign judgment." God's Decree. He will do this.
"Yes indeed, it won't be long now." God's Decree.
"Things are going to happen so fast your head will swim, one thing fasts on the heels of the other. You won't be able to keep up. Everything will be happening at once and everywhere you look blessings! Blessings like wine pouring off the mountains and hills. Ill make everything right again for my people Israel:
"They'll rebuild their ruined cities. They'll plant vineyards and drink good wine. They'll work their gardens and eat fresh vegetables. And Ill plant them, plant them on their own land. They'll never again be uprooted from the land I've given them. God, your God, says so" Amos 9:11-12
Delay breaking, rebuilding, restoration, and being planted/established for the last time.. wow. This was timely for many and I felt the Spirit-wind upon it and I kept going back to it and re-reading it over and over. Feels such the opposite of what many are feeling right now especially those who are moving and shifting and those who have been in the "STUCK" & "WAITING" place of delay for years. When God moves like this it always seems 11th hour but it's always perfect. It's the plowman overtaking the reaper and the bow string that has been held back in tension suddenly released.
I feel to say to you – Get ready. God is up to something..

BE EXPECTANT! EVERYTHING WILL BE HAPPENING AT ONCE AND EVERYWHERE YOU LOOK BLESSINGS!

SPECIAL DEAL

DISCOVER HOW SENSITIVITY HELPS
YOU DISCERN AND ACT ON GOD'S VOICE!

NEW BOOK BY JAMES W. GOLL

BUY NOW

ADDITIONAL FREE BONUS:
12 VIDEO DEVOTIONALS BY JAMES GOLL

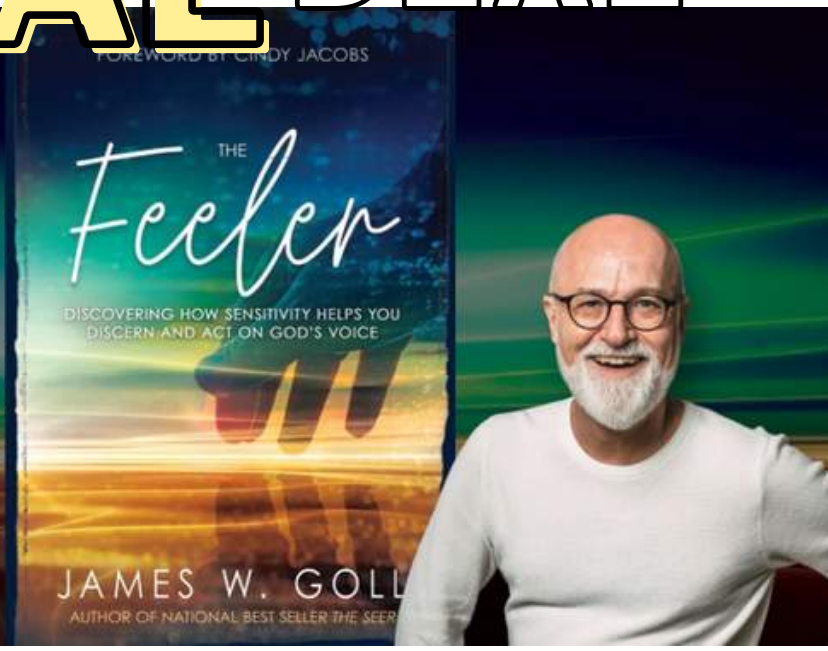

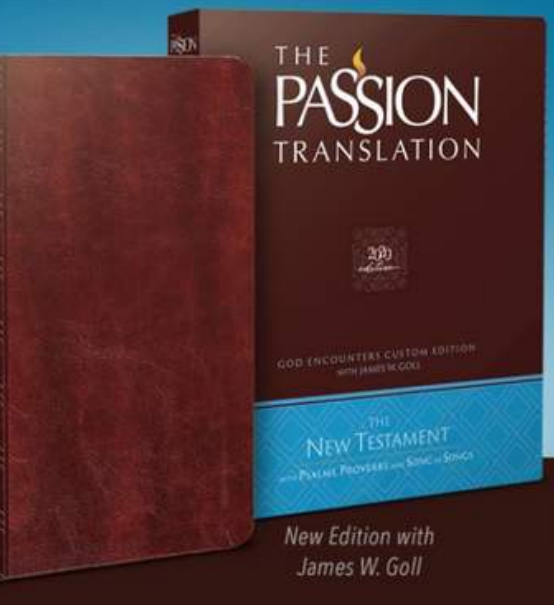

New Edition with James W. Goll

THE PASSION TRANSLATION BIBLE: GOD ENCOUNTERS EDITION

Encounter the Heart of God Like Never Before

BUY NOW

*INCLUDES **FREE** BONUS: NEVER ALONE MUSIC CD BY JAMES W. GOLL*

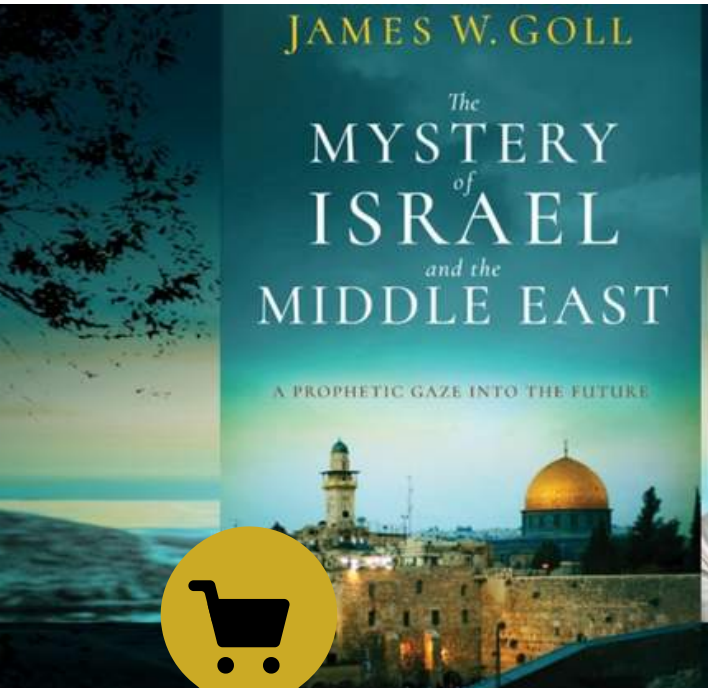

Discover God's Heart for All of Abraham's Descendants!

NEW BOOK BY

JAMES W. GOLL

PRE-ORDER NOW

Additional Free Bonus: 12 Video Devotionals

WWW.GODENCOUNTERS.COM/STORE/

WEEKLY ENCOUNTER WITH THE HOLY SPIRIT

DAVID DIGA HERNANDEZ

ENCOUNTER TV NETWORK

WWW.DAVIDHERNANDEZMINISTRIES.COM

The Holy Spirit is not our reward for holiness; He's our source for holiness. The Holy Spirit's presence and work in you is what causes you to obey God.

God the Father knew you and chose you long ago, and his Spirit has made you holy. As a result, you have obeyed him and have been cleansed by the blood of Jesus Christ. May God give you more and more grace and peace. (1 Peter 1:2, NLT)

The Holy Spirit gives you the desire, but you must make the decision to respond to that desire. He provides the desire; you provide the discipline.
He has given you everything you need to live in holiness. Beyond just giving you the power to say "no" to temptation, the Holy Spirit changes your desires. The sins that once tempted you begin to disgust you, as the Holy Spirit does His work.

And I am certain that God, who began the good work within you, will continue his work until it is finally finished on the day when Christ Jesus returns. (Philippians 1:6, NLT)

So trust the Holy Spirit, for He is, indeed, the Spirit of holiness. There's no amount of mistakes that you could make to cause Him to cease His work in you. Consider the children of Israel. After years of back-and-forth, after generations of idolatry and backsliding, God made a powerful promise to them.

And I will give you a new heart, and I will put a new spirit in you. I will take out your stony, stubborn heart and give you a tender, responsive heart. And I will put my Spirit in you so that you will follow my decrees and be careful to obey my regulations. (Ezekiel 36:26-27)

When the Holy Spirit comes to dwell in you, the most stubborn and problematic areas of your character become refined. He can change anyone. He can free you from anything, no matter how long you've been bound. The Holy Spirit makes you holy.

DISCOVER PURITY AND HOLINESS IN THE HOLY SPIRIT.

WEEKLY DREAMS & VISIONS DIARY

BISHOP JOE IBOJIE LEGACY

THE FATHER'S HOUSE, ABERDEEN

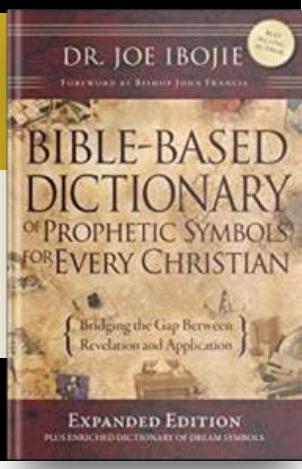

IMPORTANT: These symbols are biblical based and for guidance only. Dream interpretation varies on individual basis, hence it is important to pray and rely on the Holy Spirit's guidance when interpreting dreams.

DREAM SYMBOL - WEEK 71 - GOLD

A dream of a finger symbolises discernment, spiritual sensitivity, feelings.

Symbolic Actions;

A dream of a finger pointed at the dreamer (or the dreamer pointing at others) symbolise accusations, persecution, instruction, direction. It could also symbolise the finger of God, reminding you of His works and authority.
Clenched finger symbolise pride, thumb symbolise apostle, index symbolise prophet, middle finger symbolise evangelist, and small finger symbolise pastor.

Individual Actions;

Jeremiah 3:15 (NLT), And I will give you shepherds after my own heart, who will guide you with knowledge and understanding.
Ephesians 4:11 (NLT), Now these are the gifts Christ gave to the church: the apostles, the prophets, the evangelists, and the pastors and teachers.

Ever had any of these dreams? Don't get agitated or too excited; Depending on the content of the dream. It is important to ask God for clarity and guidance in other to rightly discern and apply the message contained in the dream. Then get hold of the Holy scripture and search for God's word (or promises) that are related to the dream and start declaring those words.

This article was adapted from "The Bible-Based Dictionary of Prophetic Symbols" by Bishop Joe Ibojie (1954 - 2018), and compiled by the Rhema4life Team.

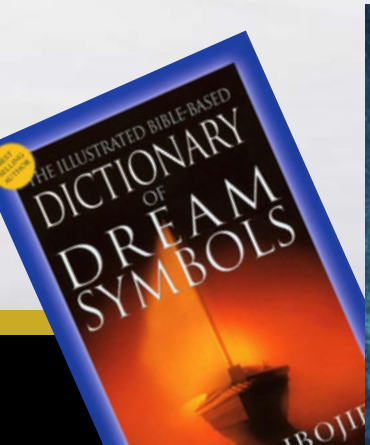

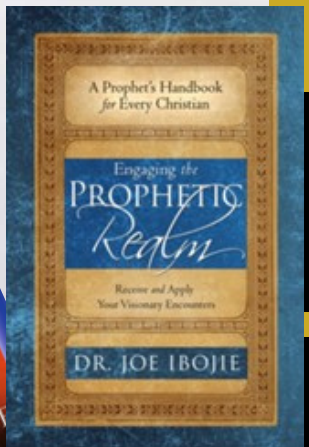

Visit www.crosshousebooks.co.uk to order or simply type 'Joe Ibojie' on Amazon.com
You can also visit www.destinyimage.com and search 'Joe Ibojie' for those in USA.

www.crosshousebooks.co.uk

MUSIC AVAILABLE ON ALL DIGITAL PLATFORMS

NEW RELEASE

"Undisputable God" is a song that affirms the prevailing power of God's Grace. It is a motivation, inspiration, and prayer.

As you listen to this song, be sure to encounter the power of God in ways beyond your imaginations.

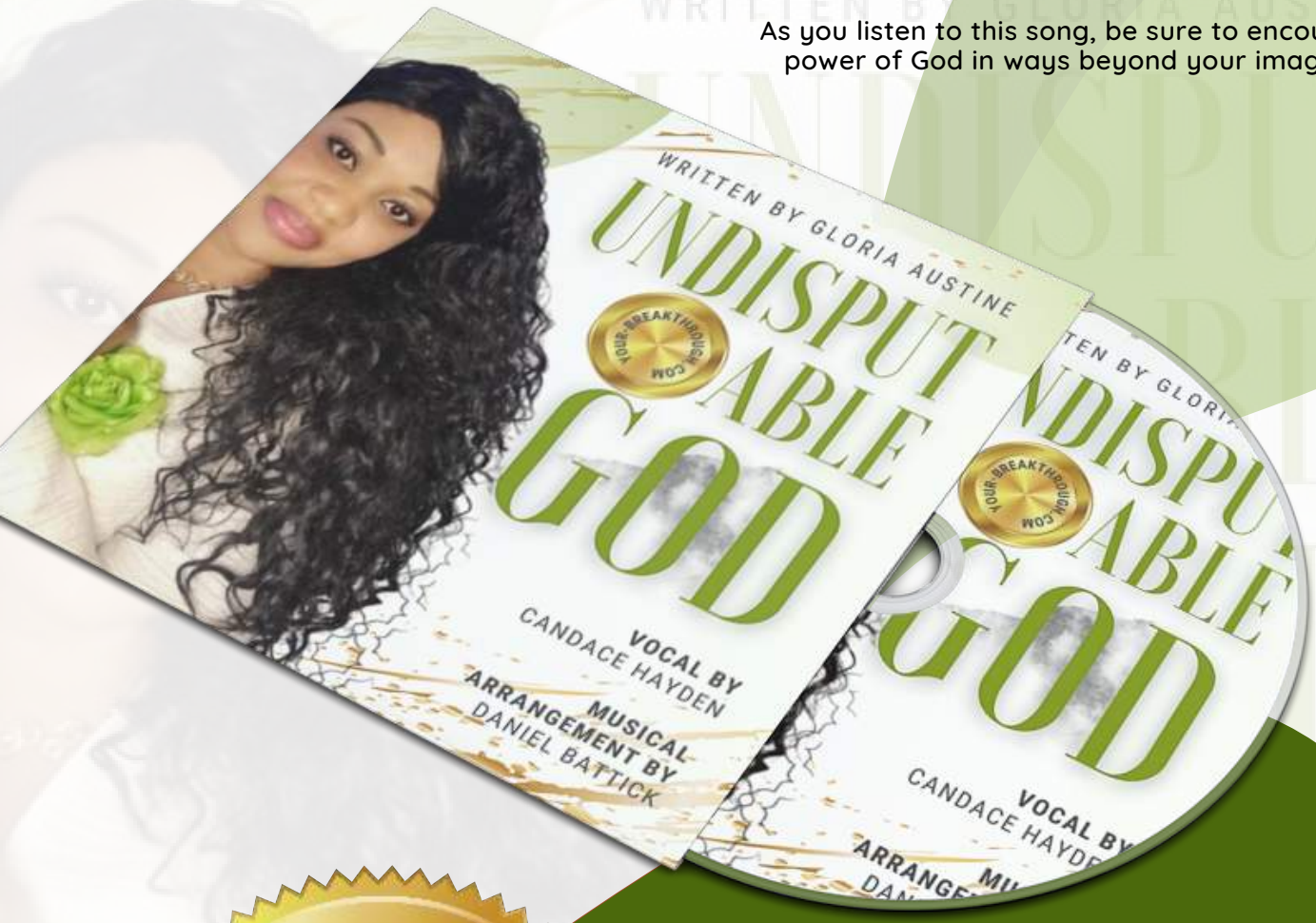

"UNDISPUTABLEGOD"
VIRAL REVIVAL

Join us to Promote the Prevailing Power of God's Grace

#UNDISPUTABLEGOD

CONTACT US @ WWW.YOUR-BREAKTHROUGH.COM

INCLUDES ACTIVITIES

GOD EXPECTS YOU TO TREAT PEOPLE WITH KINDNESS.

SCRIPTURAL NUGGETS FOR DAILY LIVING

(NB: Our articles are for guidance only)

"Anyone who withholds kindness from a friend forsakes the fear of the Almighty" (Job 6:14) NIV. The Oxford dictionary defines kindness as the "the quality of being friendly, generous and considerate." Meaning that to treat a person with kindness, is to be friendly, generous and considerate towards them irrespective of their race, gender, beliefs, social status, career, culture and their overall behaviour. I remember being told to always treat everyone I come into contact with, with kindness irrespective of the way they may have treated me, as everyone you meet has secret battles which are unknown to many. Sometimes a single act of kindness is all a person needs to change for the better. A single act of kindness can change a person's perception of the world which can influence their future. A single act of kindness can save a person. A single act of kindness can cheer up people and bring hope into the hearts of many. Sometimes just giving a stranger a warm smile or a simple hello can be taken as kindness, a person's status should not excuse poor treatment and behaviours.

Being kind does not demean you or make you seem like a pushover. It rather makes you appear stronger and enables you to reach people more effectively and efficiently. Having mentioned how important a single act of kindness can be, Kindness can be consistent. Go around and do good for people. You do not have to worry about what people think of you, your heavenly Father sees all that you are doing. It does not ruin your image if you greet the janitor, or greet the security officer. The janitor keeps your company clean, the security officer guards your building. Princess Diana once said "Carry out a random act of kindness with no expectation of reward, safe in the knowledge that one day someone might do the same for you."

The act of being kind encourages the emotions of joy, hope and love. Imagine these emotions are lighted in the hearts of five people, and imagine if they all live in the same household. Think of how much love would be spread in that household, and how much peace they will all feel towards one another. Showing them kindness may have crushed any form of hostility they may have had against each other and replaced it with tolerance. Tolerance can move to Patience which could eventually turn to likeness and as time goes by a household filled with positivity has formed. Maya Angelou said "people will forget what you said, people will forget what you did, but people will never forget how you made them feel." Treat people with kindness and when you receive kindness express your gratitude with joy and thanks, the continuation of this cycle will encourage positive growth in you and the people around you.

God points out the virtue of being kind in numerous instances in the Bible. Colossians 3:12 says "Therefore as God's chosen people, holy and dearly loved, clothe yourselves with compassion, kindness, humility, gentleness and patience." We see this also in Galatians 5:22, where we are given the fruits of the Spirit and kindness is amongst the fruits. God shows kindness to us in various instances of our lives and we have been instructed to show kindness as well. Is it possible that as you have not shown kindness to anyone, no one has shown kindness to you? Romans 11:22 instructs us saying "consider therefore the kindness and sternness of God: sternness to those who fell, but kindness to you, provided that you continue in his kindness. Otherwise, you also will be cut off." As highlighted in previous paragraphs, it is a universal cycle. Treat people with kindness. Bob Kerrey said "unexpected kindness is the most powerful, least costly and most underrated agent of human change."

Activity
Treat two people with kindness this week and the following weeks to come.

Prayer
I pray for you, that God will give you the grace to have a heart filled with kindness, and you will make use of the opportunities provided to you to treat people kindly.

CHIAMAKA ONUABUCHI
FOR CHRISTIANMAGAZINEUK.COM
CONTRIBUTOR

DEALING WITH "REAL ISSUES"

EXPLORE RECIPES & TIPS TO SPICE UP YOUR

MARRIAGE & AVOID DIVORCE

BY SAMUEL OLAGBENJO
(MARITAL SUCCESS ACADEMY)

Instagram: samuelolagbenjo
Facebook: MARITAL SUCCESS ACADEMY
WhatsApp: +2348023791295

"Never Cheat On Your Spouse because it violates your marital vows and is a sin against God"

Marriage is like a new car, which needs care, caution, and regular maintenance. It may look and work great today, but if not well maintained it will break down. You have to continually maintain your marriage just like you maintain a garden. A husband and wife need to spend time growing closer to one another and enjoying one another. They must not undermine prayer for the wisdom and understanding of God in other to deliver their individual roles in excellence, they must work harder at romance, seeking to grow in intimacy year by year.

HERE ARE KEY INGREDIENTS THAT CAN ASSIST IN SPICING UP A STRONG MARRIAGE.

1. Communicate Regularly - Be a good listener because there are different ways in which communication is made. Where couples fail to communicate verbally with each other or fail to identify silent communication cues. The enemy will use that as an entry point to initiate destructive communication with them individually in other to turn them against each other.

2. Forgive Quickly - Marriages often begin to fall apart when both parties accommodate grudges, become envious of each other, or feel threatened at each other's growth.

3. Speak your partner's 'Love Language'- It is important to discover and speak your partner's love language. According to Dr. Chapman, there are five primary love languages that people speak. These include words of affirmation, quality time, physical touch, acts of service, and receiving gifts.

4. 4. Love and Respect your spouse - Don't raise your voice or disrespect your spouse in front of friends, children, or family members.

5. Never take one another for granted. Pray for and with your spouse because your agreement prayer is powerful and impactful.

6. Never Cheat On Your Spouse - because it violates your marital vows and is a sin against God.

7. Work to get rid of habits that annoy your spouse - Bearing in mind that you both are imperfect, it is important to lovingly point out the things you are not happy about and pray also for him/her.

8. Don't expect credit for all you do for your spouse. Do it as "unto the Lord."

9. Have a date night once a week, go on vacations, maintain intimacy and passion, both inside and outside the bedroom.

10. Focus on what your spouse is doing right, instead of mainly focusing on the negatives

11. When things go wrong, instead of assessing blame, focus on how to do better.

12. Don't allow family members to treat your spouse disrespectfully. Defend him/her to anyone that dishonors his/her place as your spouse.

13. Participate actively in each other's lives. and always remind your partner that you appreciate them. ...

14. Have more fun, Initiate sex periodically as it plays a very important role in maintaining a healthy marriage. Sex should be regular, and therapists suggest doing it even when you're not in the mood!

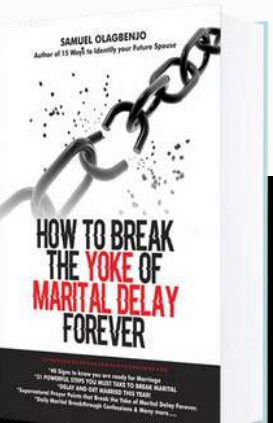

CONTINUES NEXT WEEK.

COPYRIGHT © 2021 PST SAMUEL OLAGBENJO. AUTHOR OF 22 BEST SELLING BOOKS.

For more information and counseling connect with us via;
Facebook: samuelolagbenjo
WhatsApp: +2348023791295

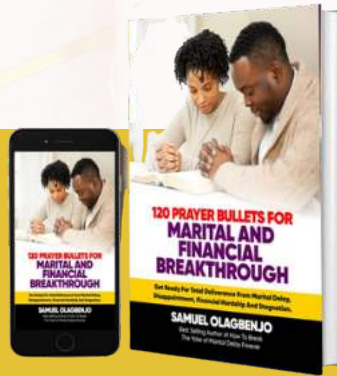

WEEKLY WORSHIP, PRAISE & THANKSGIVING

BY GODSWILL OTUONYE

A Passionate Worshipper, Songwriter, Producer, Preacher, Head of Swillow Music, Convener of Edified concert. Entrepreneur.

RE-PUBLISHED AS REQUESTED

Exodus 15:11, "Who is like unto thee, O LORD, among the gods? who is like thee, glorious in holiness, fearful in praises, doing wonders?"

When God does something unimaginable, all you can do is to wonder. Many times I ask myself, who can do this but God alone. I have had to go through circumstances that only God could have seen me through.

Sometimes when I think all hope is lost, God just shows up.
This is exactly what the Israelites saw at the Red sea. And then Moses asked this question. Who is like into thee O Lord?

Truly none is like him. He is glorious, awesome, mighty, Holy Magnificent, Beautiful, Marvellous. We can go on and on. Our God is faithful indeed and none is like into him. Praise the Lord.

Prayer.
Father, I thank you in Jesus name. I declare today that none is like you. You are the God all by yourself. You glory no man can comprehend.

All glory honor and adoration be unto you. In Jesus name. Amen.

I encourage you to read through this weekly devotional, in faith and thanksgiving. Download, listen, and play my songs on Youtube.

HEALTHY LIVING TIPS

GOD'S DESIRE FOR YOU IS TO BE HEALTHY (3 JOHN 1:2)

(NB: This article is intended to promote understanding of and knowledge of the health topics. It is not intended to be a substitute for professional advice, diagnosis, or treatment. Always seek the advice of your qualified healthcare provider with any questions you may have regarding a medical condition or treatment).

The Benefits of Understanding the Love Languages of your Spouse

God always makes available and accessible wealth of resources to help us to enhance our relationships. once you pray as one person, or domestic partner ask the Lord to align you with the proper resources that may facilitate your understand the way to express love in a very way that's understandable to your spouse.

Because of the dearth of understanding of the actual fact that's expressed in several ways. Most married couples live like strangers, fighting over nothing due to their ignorance when it involves expressing their love in a lucid thanks to their spouses. We all express and feel love differently, however, understanding those differences can make a heavy impact on relationships.

According to Dr. Chapman, (The 5 Love Languages, 1992), understanding those differences in expressing love is one in all the only ways to boost a relationship. Here are some the benefits;

It Creates Empathy
As couples learn more and more about how their partners experience love, they learn to empathize with them as individuals who are different from them. It liberates both parties from personal assumptions by helping them step outside of themselves and take a glance at what makes another person feel significant and loved.

Consequently, when couples are committed to learning and utilizing their love languages they increase their emotional intelligence and learn the way to place someone else's needs above their own. rather than speaking their own love language to their partner, they learn the way to talk in a very language that their partner will understand.

It Maintains Intimacy
If couples regularly speak about what keeps their love exciting, this creates more understanding and ultimately intimacy in their relationship. They not only learn more about each other, but they also connect with each other in deeper and more meaningful ways. And, when this happens, their relationship begins to feel more intimate.

It Aids Personal Growth
Anytime someone is concentrated on something or someone outside of themselves, this results in personal growth. Too repeatedly society encourages people to become self-absorbed and unaware of anyone or anything outside of themselves. But because Dr. Chapman's five love languages require people to like others in ways in which are outside their temperature, they're forced to grow and alter.

MORE BENEFITS WILL BE DISCUSSED DURING OUR NEXT MARITAL BREAKTHROUGH BANQUET (DETAILS COMING SOON)

YOUR-HEALTH GUIDE TEAM

CONTRIBUTORS

ARE YOU PLANNING A HOLIDAY?
OR NEED TO LEASE OR BUY A PROPERTY?

PROPERTY SEARCH

FOR RENT

FOR HOLIDAY

FOR SALE

TEXAS, USA

PROPERTY SEARCH

AUGUST, 2021
BY SKELLY HOMES

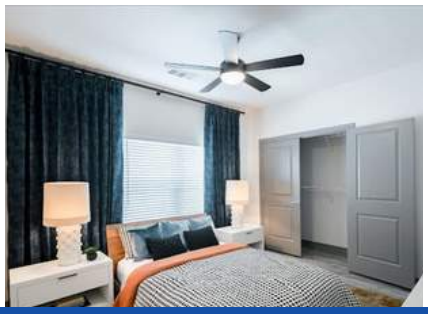

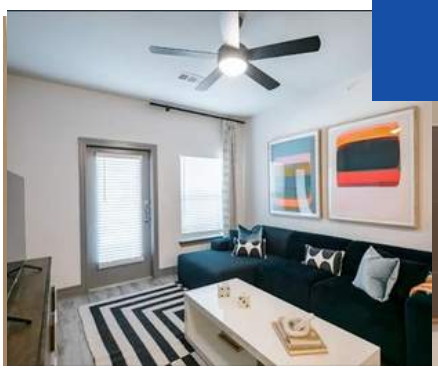

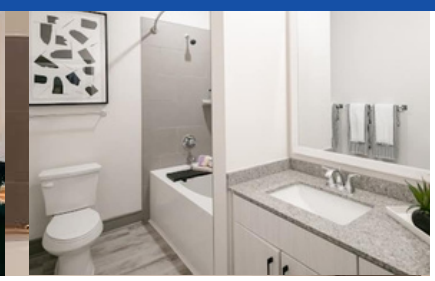

CONTACT FOR PRICE

NOW AVALABLE

LUXURY, NEW 1, 2 & 3 BEDROOM APARTMENTS

HOUSTON, TEXAS

We still have available;
1,2 and 3 Bedroom Luxury New Apartment Homes for lease in Katy and Houston Texas.
Starting @ $1289
Featuring: Stainless steel appliances, Wooden floors, Detached garage Etc

Available Now
Contact me for more details
Contact Agent: (+1) 281-2500724
skellyestates@gmail.com
www.skellyestates.com

At Skelly Homes and Estates we provide exceptional service and a wealth of knowledge on local community's properties, current market conditions, and the home buying and selling process. We have access to comprehensive, up-to-the-minute listing information giving me the edge necessary in today's fast-paced market. Whether it's finding you a home to rent or buy with everything on your checklist or helping you get ready to move, We've got you covered, We will handle it all from start to finish.

POWERED BY SKELLY HOMES & ESTATES IN COLLABORATION WITH WWW.RHEMA4LIFE.COM

CONTACT US TO PROMOTE YOUR PROPERTY HERE SKELLYHOMES@GMAIL.COM

TEXAS, USA

PROPERTY SEARCH

AUGUST, 2021
BY SKELLY HOMES

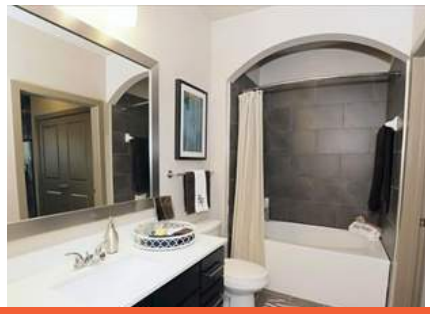

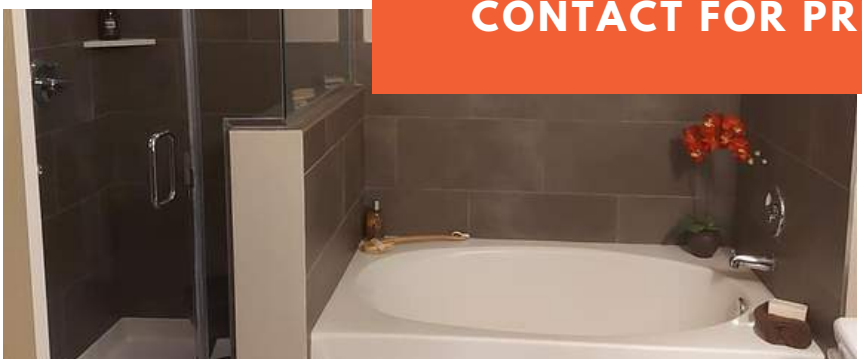

CONTACT FOR PRICE

NOW AVALABLE

BEAUTIFUL 1 & 2 BEDROOM APARTMENTS

HOUSTON, TEXAS

Beautiful 1 & 2 Bedroom
Houston Texas
some units comes w attached garage, Stainless, steel appliances, wooden floors Etc

For more details contact Agent:
(+1) 281-2500724
skellyestates@gmail.com
www.skellyestates.com

At Skelly Homes and Estates we provide exceptional service and a wealth of knowledge on local community's properties, current market conditions, and the home buying and selling process. We have access to comprehensive, up-to-the-minute listing information giving me the edge necessary in today's fast-paced market. Whether it's finding you a home to rent or buy with everything on your checklist or helping you get ready to move, We've got you covered, We will handle it all from start to finish.

POWERED BY SKELLY HOMES & ESTATES IN COLLABORATION WITH WWW.RHEMA4LIFE.COM

CONTACT US TO PROMOTE YOUR PROPERTY HERE SKELLYHOMES@GMAIL.COM

BUY
PROPERTIES

RENT
PROPERTIES

KEEP CALM & CALL YOUR REALTOR

NOTARY PUBLIC

LOAN SIGNING AGENT

NNA CERTIFIED 2021
NNA TRAINED 2021

SKELLY HOMES & ESTATES

CONTACT:
SKELLY EMORDI
PHONE:
(+1) 281250 0274

COLDWELL BANKER
AGENT
LIC # 747657

www.skellyestates.com

Contact Us

Our Services Are Professional

FEATURED CAREER OPENINGS

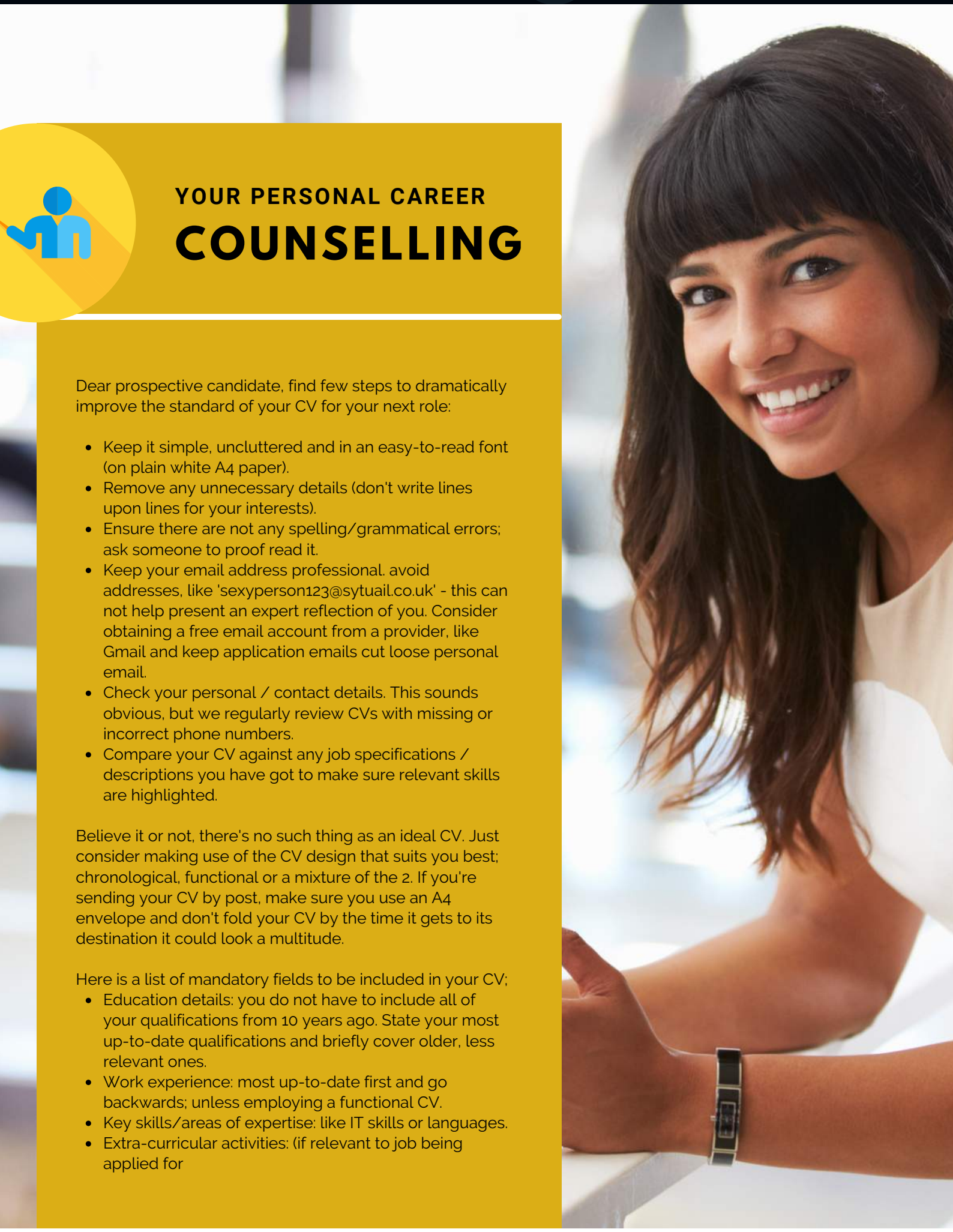

YOUR PERSONAL CAREER

COUNSELLING

Dear prospective candidate, find few steps to dramatically improve the standard of your CV for your next role:

- Keep it simple, uncluttered and in an easy-to-read font (on plain white A4 paper).
- Remove any unnecessary details (don't write lines upon lines for your interests).
- Ensure there are not any spelling/grammatical errors; ask someone to proof read it.
- Keep your email address professional. avoid addresses, like 'sexyperson123@sytuail.co.uk' - this can not help present an expert reflection of you. Consider obtaining a free email account from a provider, like Gmail and keep application emails cut loose personal email.
- Check your personal / contact details. This sounds obvious, but we regularly review CVs with missing or incorrect phone numbers.
- Compare your CV against any job specifications / descriptions you have got to make sure relevant skills are highlighted.

Believe it or not, there's no such thing as an ideal CV. Just consider making use of the CV design that suits you best; chronological, functional or a mixture of the 2. If you're sending your CV by post, make sure you use an A4 envelope and don't fold your CV by the time it gets to its destination it could look a multitude.

Here is a list of mandatory fields to be included in your CV;

- Education details: you do not have to include all of your qualifications from 10 years ago. State your most up-to-date qualifications and briefly cover older, less relevant ones.
- Work experience: most up-to-date first and go backwards; unless employing a functional CV.
- Key skills/areas of expertise: like IT skills or languages.
- Extra-curricular activities: (if relevant to job being applied for

Paid Job

DIGITAL MARKETING MANAGER (PART-TIME)

APPLY

LOCATION: Remote (Work from Home) or On-site
SALARY: $10 / hour
JOB EXPIRATION: Ongoing

In this role, you will be responsible for developing, initiating, creating, and overseeing a long-term digital marketing campaign as well as spearheading sport-term advertising and marketing solutions. We're looking for someone with experience in copywriting, art direction and social media who can expand our brand's reach locally while increasing brand loyalty and awareness.

Key Responsibilities Will Include;

- Develop a website traffic plan and create goals and benchmarks to meet
- Generate monthly reports on our marketing campaign's performance
- Optimise website and social media channels for SEO as well as usability
- Manage art and copywriting professionals (outsourcing where needed)
- Analyse key metrics that unit our website traffic and our service quotas
- Partner with advertising and media specialists to increase marketing results
- Develop, evaluate and oversee the implementation of A/B testing protocols and procedures
- Manage all aspects of marketing operations, including key personnel
- Communicate with our President and Vice President about marketing goals and results

Requirements

- Bachelor's Degree in Marketing or related field required
- 2+ years'experience in B2B digital marketing and advertising
- Excellent grasp of social media and website metrics and best practices
- Demonstrable experience with email marketing, lead generation and SEO
- Advanced knowledge of HTML and CSS required

To Apply Email:
admin@rhema4life.com

Powered By:
Career INSPIRATION

Paid Job

BUSINESS DEVELOPMENT MANAGER

APPLY

LOCATION: Onsite, Full-time, Permanent
SALARY: Negotiable
JOB EXPIRATION: Ongoing

A company is currently recruiting for an additional Business Development Manager to join their business. If you're an outstanding sales professional with good experience of working within the food sector who thrives on achieving sale's targets/KPIs and building strong business relationships then this is the role for you!

Key Responsibilities Will Include;

- to acquire new business, both from a pre-defined prospect list of potential customers and from your own initiative.
- developing customer accounts and maintaining good relations with the customer.
- Field-Based- You must take ownership of your territory, managing existing business, and proactively signing up new business.
- Prospect the territory efficiently seeking new business and explore all opportunities with existing customers through sensible sales analysis.
- Build and manage internal and external business relationships and achieve sales and service level targets.
- Keep yourself up to date with new product development, market trends and competition, aiming for maximum profitability.
-

Requirements

- have prior experience and skills within a field sales role
- have proven sales experience in the foodservice industry and a good understanding of this sector
- have good product and customer knowledge
- be self-motivated and sales driven
- be approachable and a strong communicator
- be IT literate

To Apply Email:
admin@rhema4life.com

Powered By:
Career INSPIRATION

Email Job Details to:
admin@rhema4life.com

Chat with Live Agent:
www.rhema4life.com

JOB BOARD

ARE YOU IN URGENT NEED FOR STAFF, INTERN, OR VOLUNTEER?

We can assist in connecting you with the right audience globally.

ONLY £25

(FOR 4 WEEKS)

All Jobs advertised here will also be advertised with our job search partner website.

www.careerinspiration.uk

Powered By:

Career INSPIRATION

DON'T FORGET TO REQUEST A FREE SHOUT-OUT

for friends, families, co-workers or yourself on your birthday, anniversary, graduation, promotion etc...

NEW

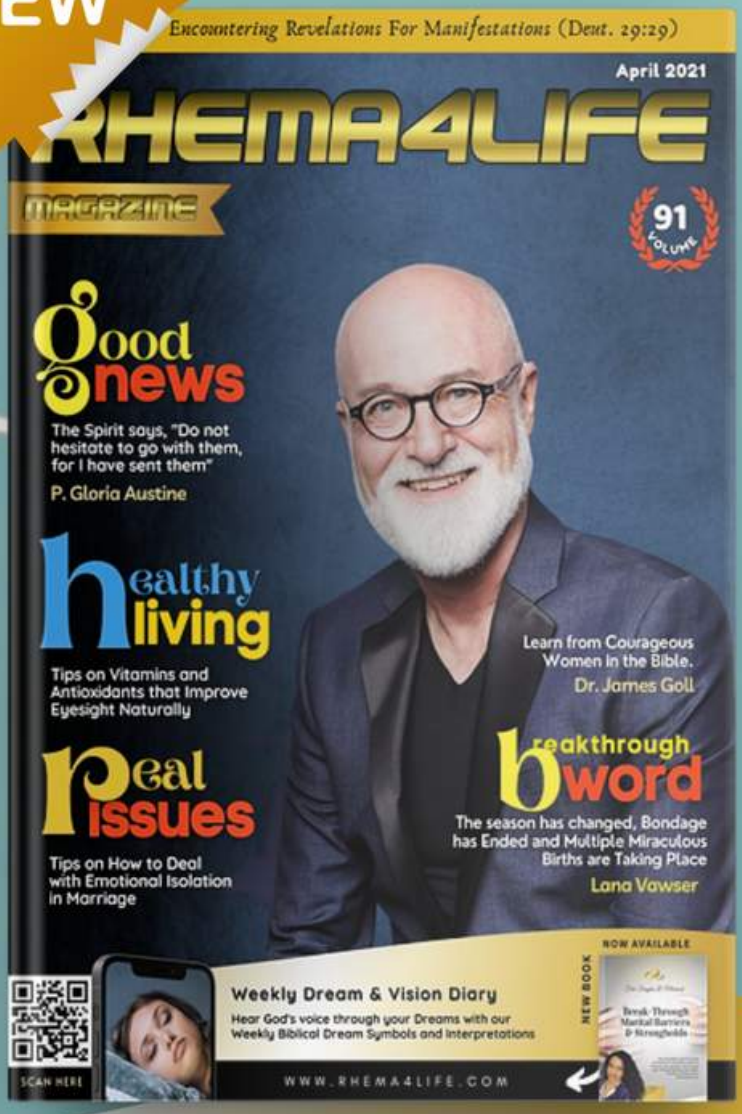

Email or Whatsapp celebrants name, picture and date of event to

advert@rhema4life.com
+44 7834732655, +44 7786325548

Email Job Details to:
admin@rhema4life.com

Chat with Live Agent:
www.rhema4life.com

STAFF PICKS

TRY OUR AFFORDABLE ADVERTISING SOLUTIONS

With lots of extra features including your own
DEDICATED ACCOUNT MANAGER

Your business is our priority;
if you are looking to lunch a new product or service our affordable advertising solution can help you with that.

£25
(FOR 4 WEEKS)

We will publish your listings here for 4 Weeks and on all our publications and media outlets.

www.rhema4life.com

Powered By:
RHEMA4LIFE

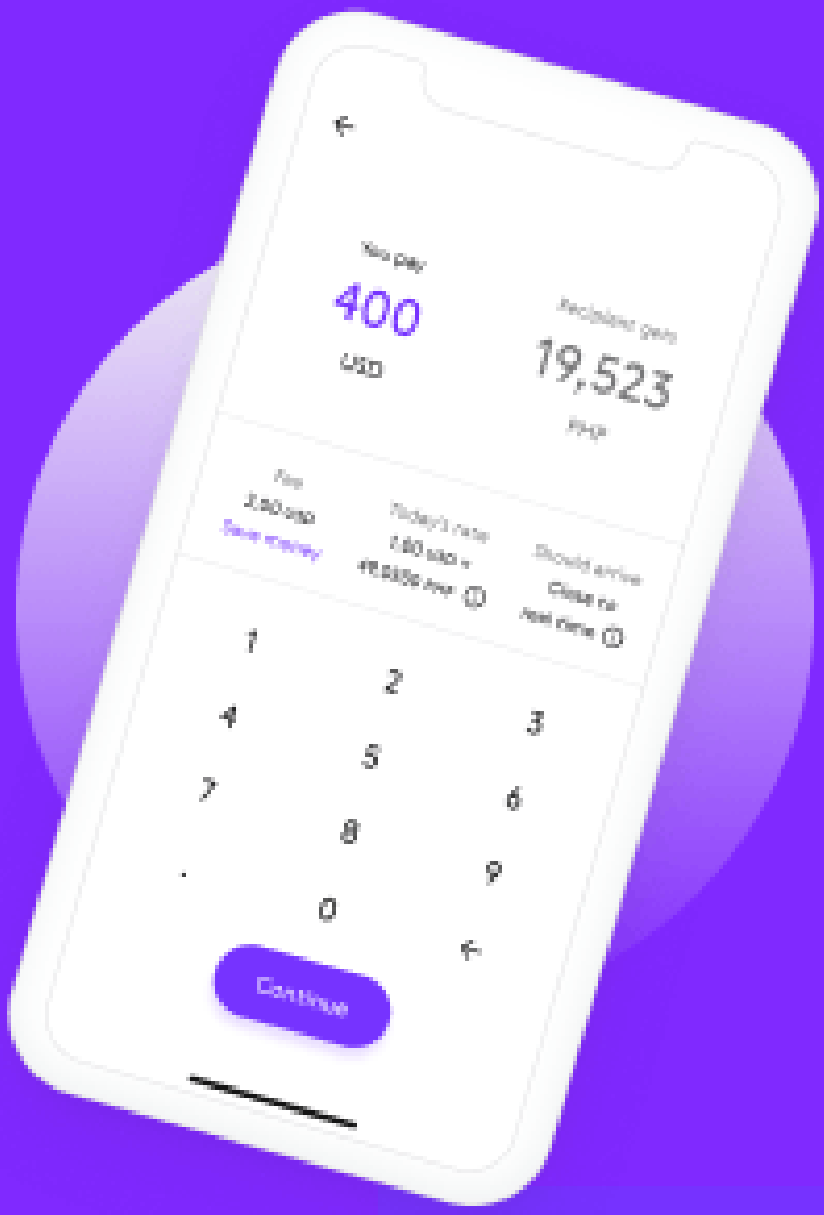

Scan and follow the link to make the first international transfer, it will be commission-free.

SCAN ME

PAYSEND

SEND MORE MONEY HOME!

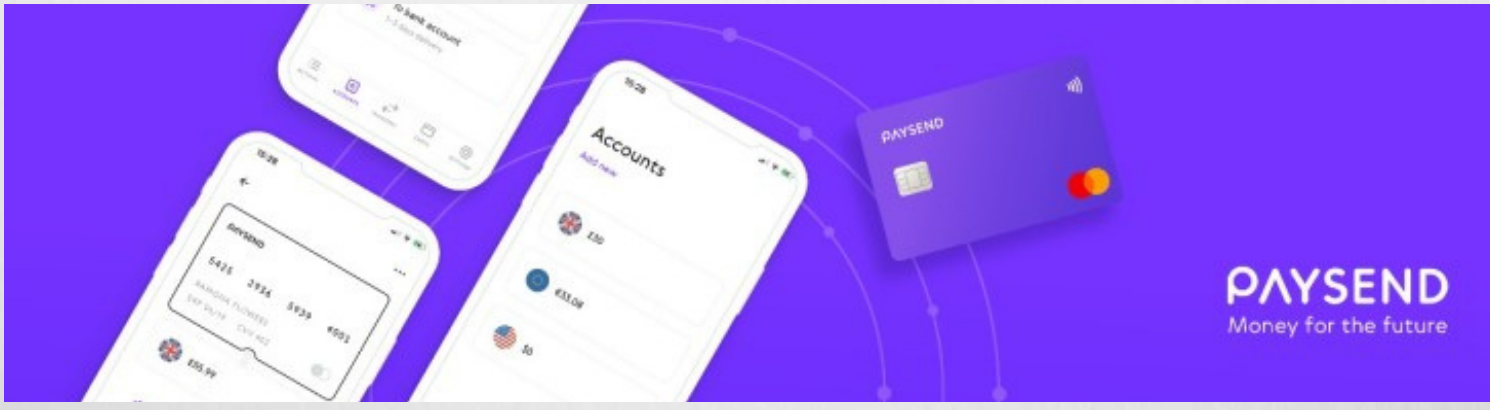

Terms and Conditions Apply...

giffgaff the mobile network run by you

£10 9GB data

when you recur your goodybag

Order your Free SIM

SCAN ME

The £10 golden goodybag gives you 50% more data than our normal £10 plan when set to recur each month. Terms apply.

Your
Breakthrough
PRODUCT RANGE
YOUR-BREAKTHROUGH.COM
VISIT TO SHOP

Prices From
£5

SIM ONLY DEALS

- 10+ Gb Data
- Unlimited UK Mins & Texts
- Unlimited International Mins to 41 Countries

SCAN HERE

New Customers Get 50% off for 3 Months.

Change or Cancel anytime.

Terms apply scan to visit website

RHEMA4LIFE DIGITAL

Our professionals design affordable bespoke websites globally from the UK. Our service is provided by a team of talented, experienced, and professional web designers. Our services range from small, medium to large-sized businesses.

RHEMA4LIFE-DIGITAL.COM

OUR SERVICES INCLUDES;

- Apps Development
- Software Test Analysis
- Landing Pages Design
- Custom Website Development

Email Job Details to:
admin@rhema4life.com

Chat with Live Agent:
www.rhema4life.com

EVENTS

DO YOU HAVE AN UPCOMING VIRTUAL OR LIVE EVENT, PUBLICATIONS, OR BOOKS?

We can enhance your new or existing promotion or publication and help you reach the right audience globally.

ONLY £25

(FOR 4 WEEKS)

Let us help you enhance your customer loyalty. We will promote your upcoming virtual or live event for 4 weeks on all our publications and media outlets.

www.rhema4life.com

Events Powered By:

RHEMA4LIFE

Join Us Weekly

"Proclaiming The Excellency of Jesus Christ"

WEEKLY ONLINE PRAYERS

PURPOSE DRIVEN

HEALING, DELIVERANCE & PROPHETIC BREAKTHROUGH VIRTUAL PRAYER GATHERING

Prophetess GLORIA AUSTINE

FRIDAY@ 11:00PM
SATURDAY@ 6:00PM

FRIDAY@ 6:00PM
SATURDAY@ 1:00PM

FRIDAY@ 11:00AM
SATURDAY@ 6:00PM

MICAH 4:1-2
MOUNTAIN OF THE LORD

This Month's Theme

FLOURISHING IN GOD'S OVERWHELMING GOODNESS

HOW TO CONNECT

Join via Facebook Live:
@Purposedrivenprayer

Join via Phone:
CALL: 0330 998 1261 PIN: 301993

Replay on YOUTUBE:
@yourbreakthroughTV

Are you stuck in sin and need salvation? Are you seeking to re-kindle a fresh fire of God in your life? Are you tired of the impact of life's challenges and need a divine re-alignment? Connect with us weekly and watch the power of God turn your season into that of laughter, dancing, and fulfillment of prophecies.

Psalm 34:8

Oh, taste and see that the Lord is good; blessed is the man who trusts in Him!

PREPARE FOR A SUPERNATURAL ENCOUNTER WITH GOD'S POWER & PRESENCE

www.mountainofthelord.co.uk (+44)7834 732655

Hi teen, we hope you enjoy our mentoring sections & below are resources from past sessions available to assist you live a fulfilled & enjoyable life.

RHEMA4LIFE
FOR TEENS & YOUTHS

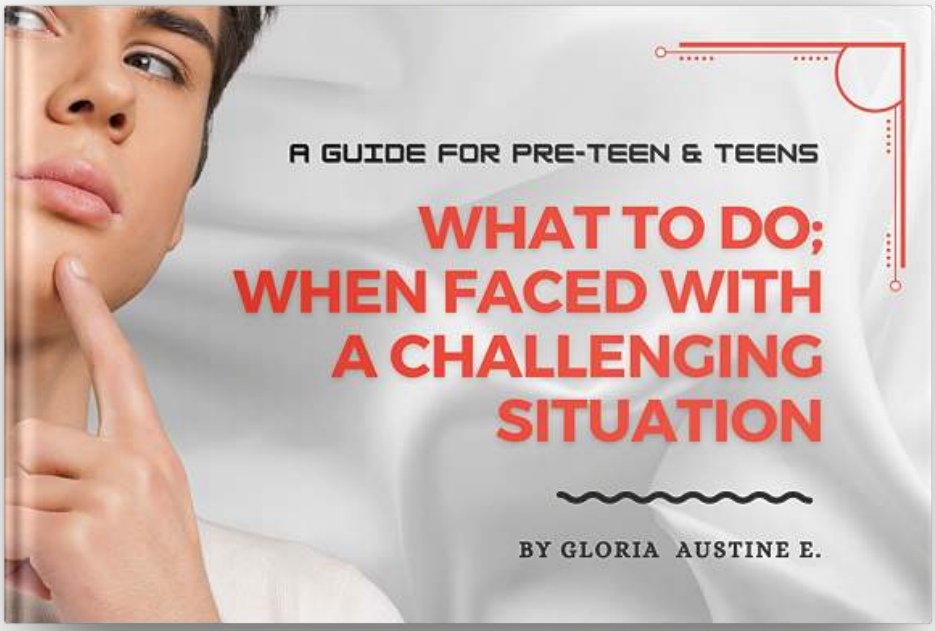

OPTION 1:
VISIT OUR WEBSITE AND BOOK IN ADVANCE FOR UPCOMING MEETINGS.

OPTION 2:
VISIT OUR WEBSITE AND SUBSCRIBE FOR RECORDED SESSIONS WITH LIFE-TIME ACCESS ON ALL DEVICES

NEXT MEETING

ZOOM MEETING ID: 79266438781
ZOOM MEETING PIN: 965455

SAT, 21ST AUGUST, 2021 13:00 – 14:00 BST

If you need to talk with someone. Our team are always available to answer all your questions; visit our website to contact us.

STRICTLY FOR MARRIED COUPLES, INTENDING COUPLES & MATURED SINGLES

SEX & SEXUALITY MASTER CLASS

This online coaching helps you discover insights, and incredible tips to spice up your Love life.

Closed WhatsApp Group & Closed Facebook Group!

The registration Fee:

N7,500 Only. (Nigeria)

$50 dollars (for those outside Nigeria)

You can make your Payment Into: GT Bank Account No: 0131317375 | Samuel Olagbenjo
And after payment, send your name and WhatsApp number to: 08023791295

For more Enquiries,
08032124428 08023791295
samuelolagbenjo

SAMUEL AND LOLA OLAGBENJO
FAMILY THERAPISTS

THIS TRAINING REVEALS;

- Why God desire for you to have an ongoing healthy sex life as a married couple.
- Healthy sex ideas that can spice up your marriage.
- Natural ways to increase libido, improve weak erection & improve low sperm count.
- Positions that can improve the chances of pregnancy.
- Natural ways to prevent pregnancy.
- Food that can negatively impact libido.
- How to keep your spouse always attracted to you.
- The reasons why men/women cheat and how to prevent/tackle it in God's way.
- The consequences of extramarital affairs and why married couples must avoid it.
  and much more...

REGISTER NOW AND START YOUR THERAPY IMMEDIATELY

POWERED BY MARITAL SUCCESS ACADEMY

THIS PUBLICATION CAN BE USED AS A PERSONAL TOOL FOR EVANGELISM AND SOUL WINNING WHEN YOU SHARE WITH YOUR FRIENDS AND FAMILY

RHEMA4LIFE

Encountering Revelation

GET IT ON Google Play

Download on the App Store

CONTACT US

Phone & Text Enquiry: (+44) 7786325548
Email Enquiry: admin@rhema4life.com
Advert Enquiry: advert@rhema4life.com

Magazine Subscription: www.rhema4life.com
Courses: www.rhema4life-education.com
Gifts, Donations & Advert. Enquiry: www.rhema4life.com

For Free Magazine Subscription visit

WWW.RHEMA4LIFE.COM

SCAN HERE